

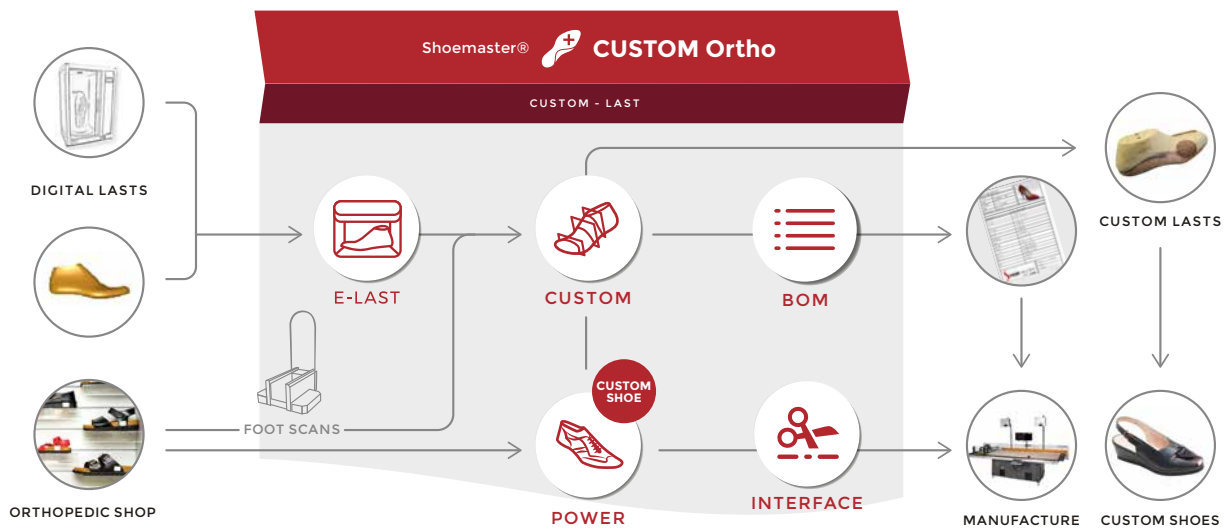





# Custom

FOR ORTHOPAEDIC SHOE MAKERS



A flexible and fast system to adjust 3D CAD data of lasts and shoes to the requirements of an individual patient. Lasts selected from a “last library” can be easily adjusted to the required shape and dimensions. Shoe styles and fully engineered patterns can be quickly transferred and adjusted to the new last shape.



		CUSTOM Last	CUSTOM Shoe
	<b>E-LAST</b>		
	<b>LAST INPUT module</b> To convert imported last-data into the Shoemaster® E-Last format.	✓	✓
	<b>CUSTOM</b>		
	<b>3D LAST MODIFICATION module</b> A real-time last adjusting tool to modify the shape and dimensions of a last to the requirements of an individual patient. Patient data can be in the form of measurements, 2D drafts, 3D casts or 3D foot-scans. Lasts can be stored in a last library for easy selection for future work.	✓	✓
	<b>INTERFACE</b>		
	<b>2D CAM module</b> Optimal control software for cutter/plotters.	✓	✓
	<b>BOM</b>		
	<b>BILL OF MATERIAL module</b> To simply create a shoe specification.	✓	✓
	<b>POWER</b>		
	<b>3D CAD module</b> 3D/2D technical shoe styling system. Consistently provides better fitting uppers. Full pattern engineering functions allow the creation of new patterns or the adaptation of existing patterns with additional functions to quickly transfer fully engineered patterns between different last shapes.		✓

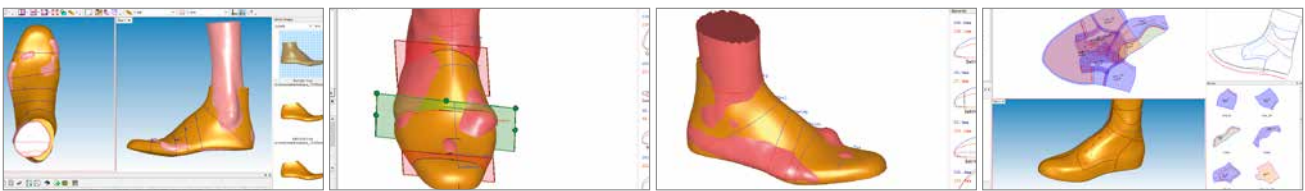

HEADQUARTERS

**ATOM ITALY**

ATOM s.p.a. Via Morosini, 6 - 27029 Vigevano - PV - Italy - T +39 0381 3021 - info@atom-shoemaster.com - www.atom-shoemaster.com